

SECTION 5

TOWNSHIP 78 NORTH, RANGE 5 EAST OF

THE 5TH PRINCIPAL MERIDIAN

PLEASANT VALLEY TOWNSHIP

SCOTT COUNTY, IOWA

TRANSFER PAGE 8Lds-370

LECLAIRE TOWNSHIP



SCALE: 1" = 330'

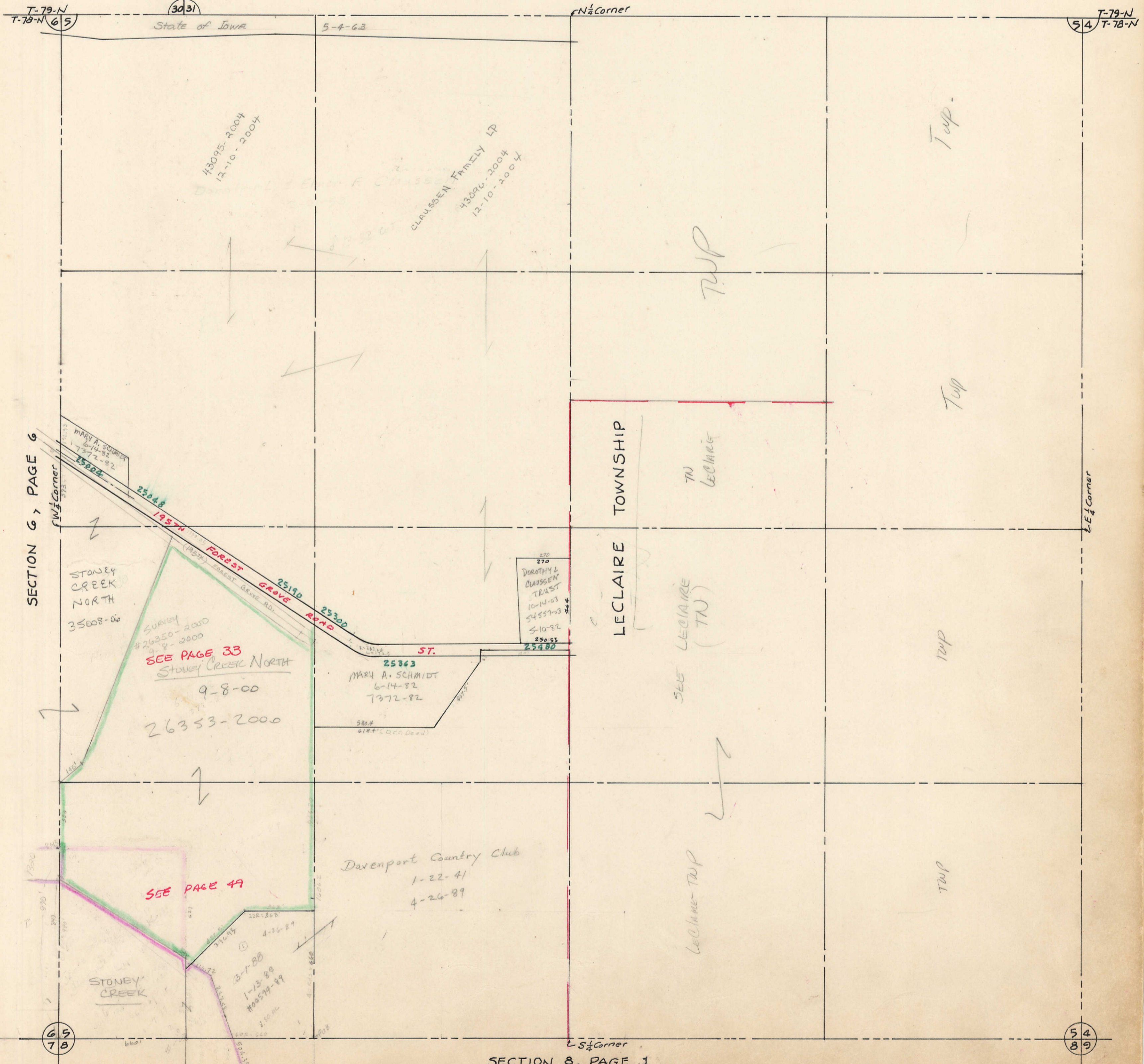

SECTION 6, PAGE 6

LECLAIRE TOWNSHIP

SECTION 8, PAGE 1

T-79-N
T-78-N 65

3031

N¹/₄ Corner

54
89

65
78

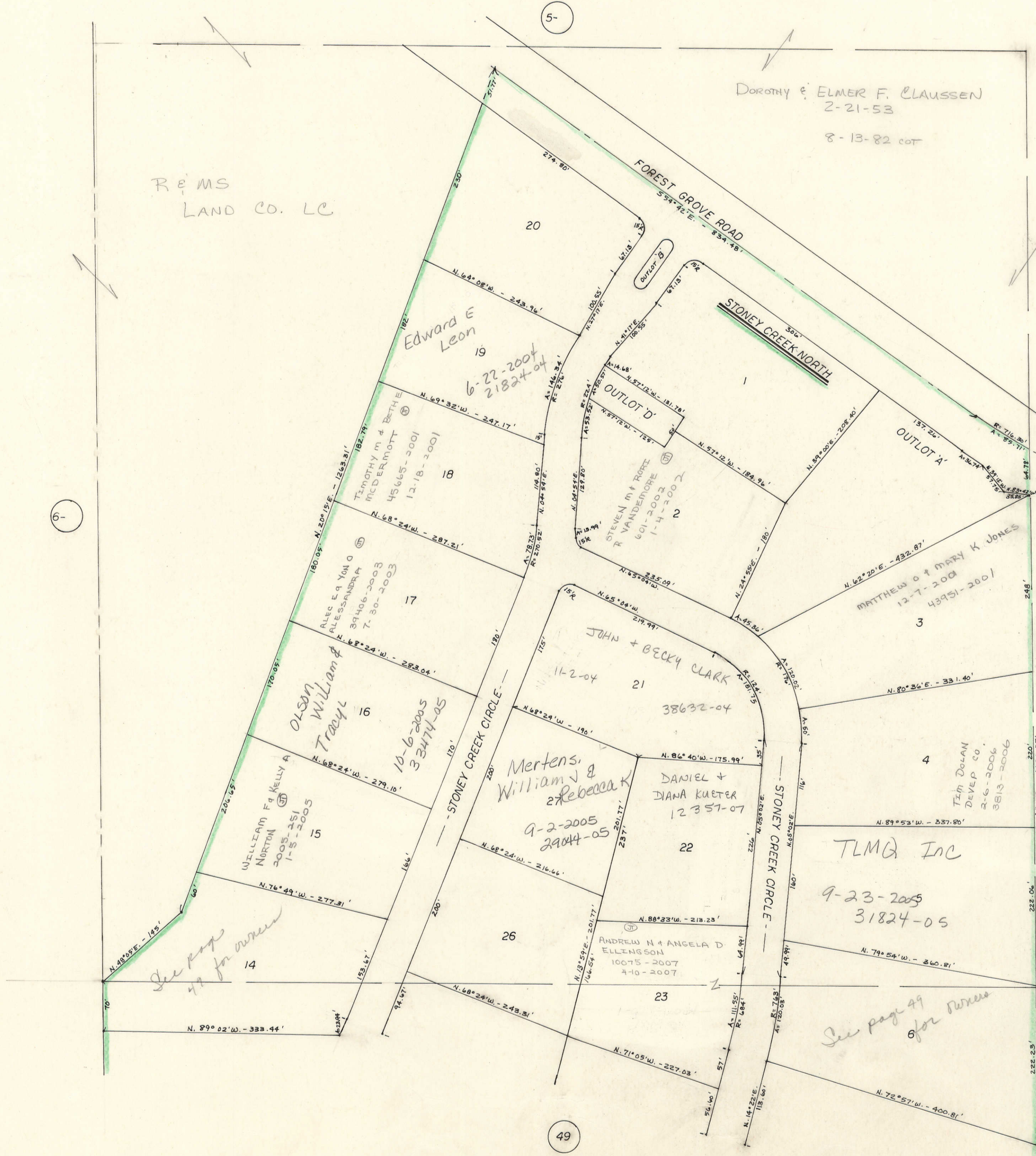
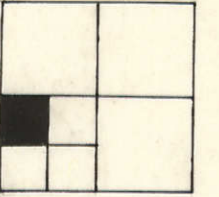

TRANSFER PAGE 3145-371

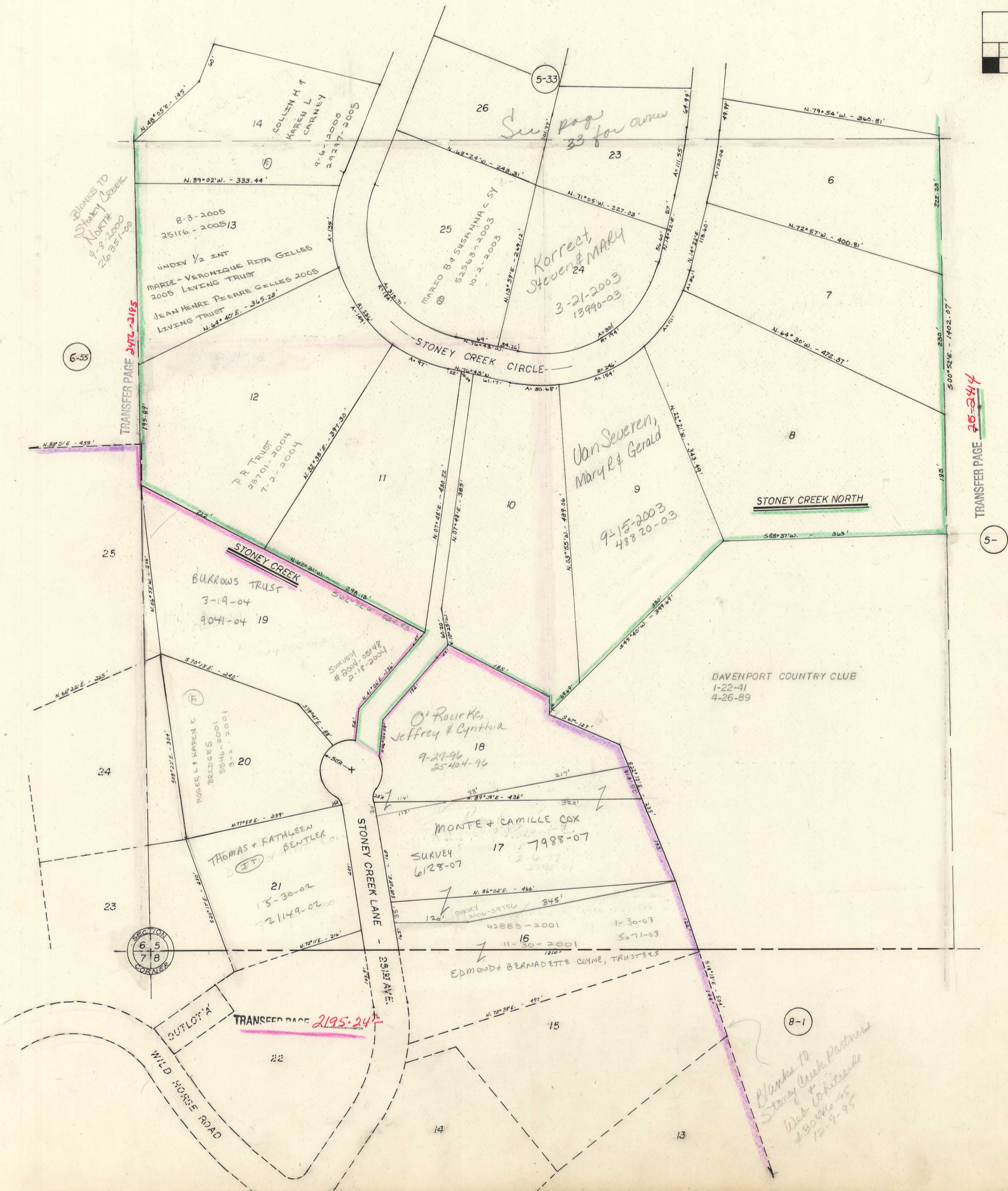
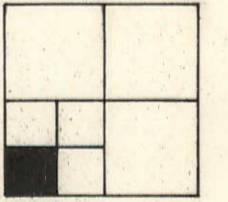

Blanks to Stoney Creek
9-8-2000
26351-00

See page 33 for owner

KORREKT STEVEN & MARY
3-21-2003
13990-03

Van Severen,
Mary R & Gerald
9-15-2003
48820-03

O'Rourke,
Jeffrey & Cynthia
9-27-96
25404-96

MONTE & CAMILLE COX
SURVEY
6128-07

THOMAS & KATHLEEN
BENTLER
1-30-02
21149-0200

ROGER L & KAREN E
BRIDGES
3-2-2001
5546-2001

TRANSFER PAGE 2195-247

Blanks to
Stoney Creek Partners
12-9-95
#30446-95

TRANSFER PAGE 3472-3145

TRANSFER PAGE 26-344

6-55

5-

SECTION
6 5
7 8
CORNER

8-1